

# **The Family tree of Sylvester Warren & Elizabeth (Boyer) King**

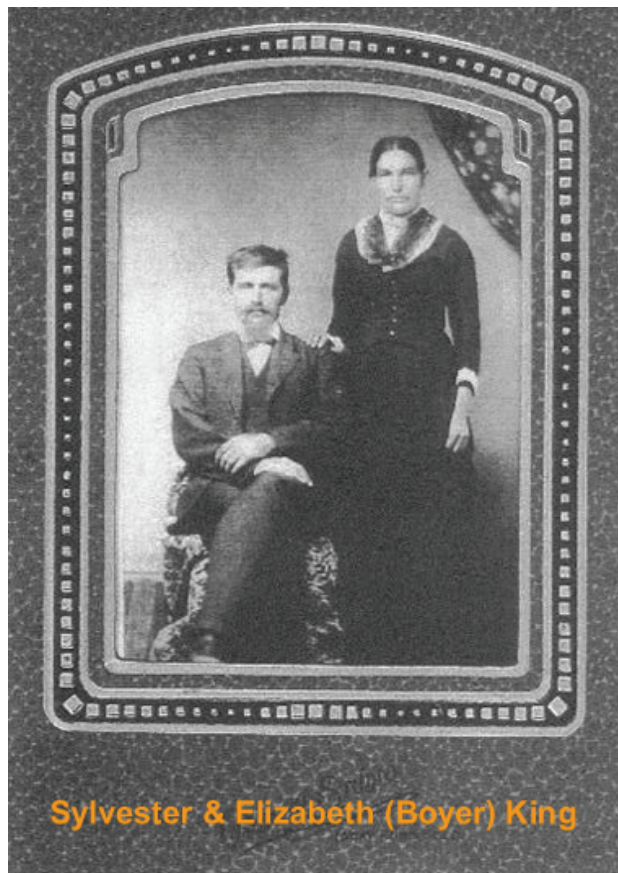

# Children of Sylvester Warren & Lola A. King

<b>Charles Robert King</b>	b: December 2, 1898 d: June 9, 1918, Greenwood, Kansas
<b>Claris Lorene King</b>	b: February 6, 1903 in Eureka, Greenwood, KS d: June 29, 1988, Homedale, Owyhee County, ID m: April 27, 1921, La Junta, CO, John Albert Lamb
<b>Roy Ervin King</b>	b: October 19, 1896, Douglas, Butler County, KS d: February 3, 1968, Boise, Ada County, ID b: August 11, 1904, Kansas d: Eureka, Greenwood County, KS m: #1) Wilma Hershey m: #2) Helen ?
<b>Beulah Lillian King</b>	b: January 21, 1906 d: March 12, 1939, Denver, Colorado m: October 12, 1922, Patrick Joseph Shay b: April 19, 1904, Grant, Crawford, Kansas d: March 1, 1979, Wasco, Oregon
<b>Margarett Pearl King</b>	b: June 18, 1907 m: #1) Burl Workman m: #2) Fred Chamberlain
<b>Marion Everett King</b>	b: March 1, 1909, Kansas d: February 13, 1985, Niland, Imperial, California m: Esther Davis
<b>Stanley Phinis King</b>	b: September 4, 1911, Oklahoma d: December 6, 1993, Tacoma, King County, WA m: April 21, 1933, Wichita, KS, Inez E. Rhodig
<b>Florence Oleta King</b>	b: June 10, 1913, Oklahoma d: October 5, 1969 m: ? Schwartzentrub
<b>Walter Wright King</b>	b: June 10, 1915, Oklahoma d: March 8, 1964, Kennewick, Washington m: Ruby Lee Cogan b: January 11, 1910 d: August 4, 1993
<b>Wilbur Olen King</b>	b: May 7, 1917, Woodward, Oklahoma d: October 26, 1989, Lakin, Kansas m: December 24, 1937, Howard, KS Lola B. Miller



# Children of Sylvester W. & Ellen E. King

**Naomi King**

b: Bet. 1870 - 1880

m: October 4, 1898, Tahlequah, Cherokee County, OK  
Marion Cobbs

**Marion King**

b: 1875 in Kansas

**Sylvester Warren King**

b: August 23, 1878, Onega, Potawatomie, KS

d: August 16, 1925, Eureka, Greenwood County, KS

m: Lola Anarpy Cobbs b: November 22, 1876, Climax, KS

d: January 5, 1962, Eureka, Greenwood County, KS

**Jesse E King**

b: April 1880, Kansas

**Herbert King**

b: February 1883, Kansas

d: Orleans, CA; m: Oleta ?

**Pleasant King**

b: 1884; d: Orleans, CA

m: September 30, 1899, Butler, Kansas, Lewis Reed  
b: 1873

**Florence King**

b: May 1887, Kansas

d: Yucaipa, CA; m: ? Vanderbilt

**Chester King**

b: February 1892, Kansas; m: Dora?

**Archie Lee King**

b: January 9, 1896, Rosalia, KS

d: May 13, 1969, Sterling, CO; m: Helen Call

b: September 8, 1891; d: June 1986, Evens, Weld, Colorado

**Veda King**

b: February 1896, Kansas; d: Waterville, PA

m: ? Black

**Phoebe King**

b: January 1898, Kansas

d: Landover Hills, MD; m: ? Oshes



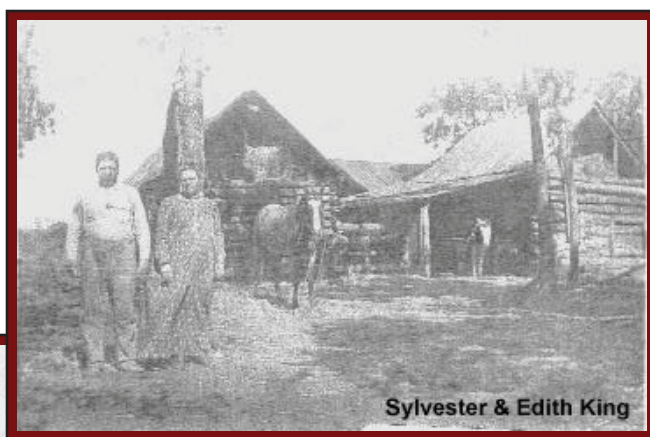
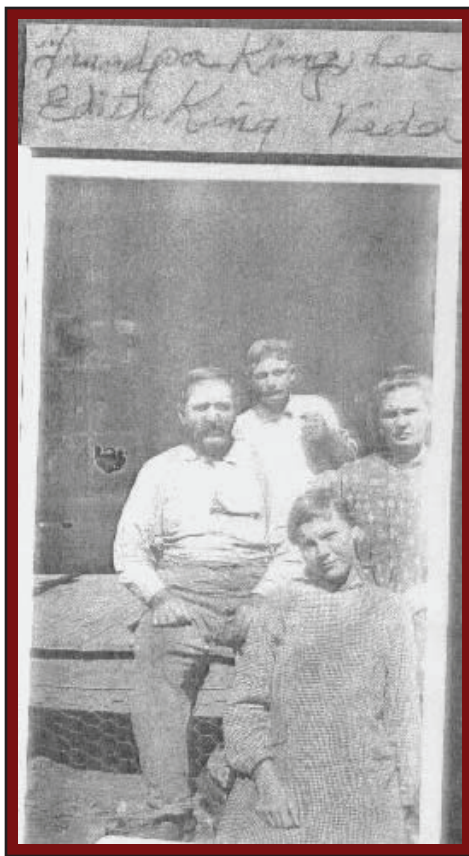



# Chelsea, Butler County, Kansas 1905

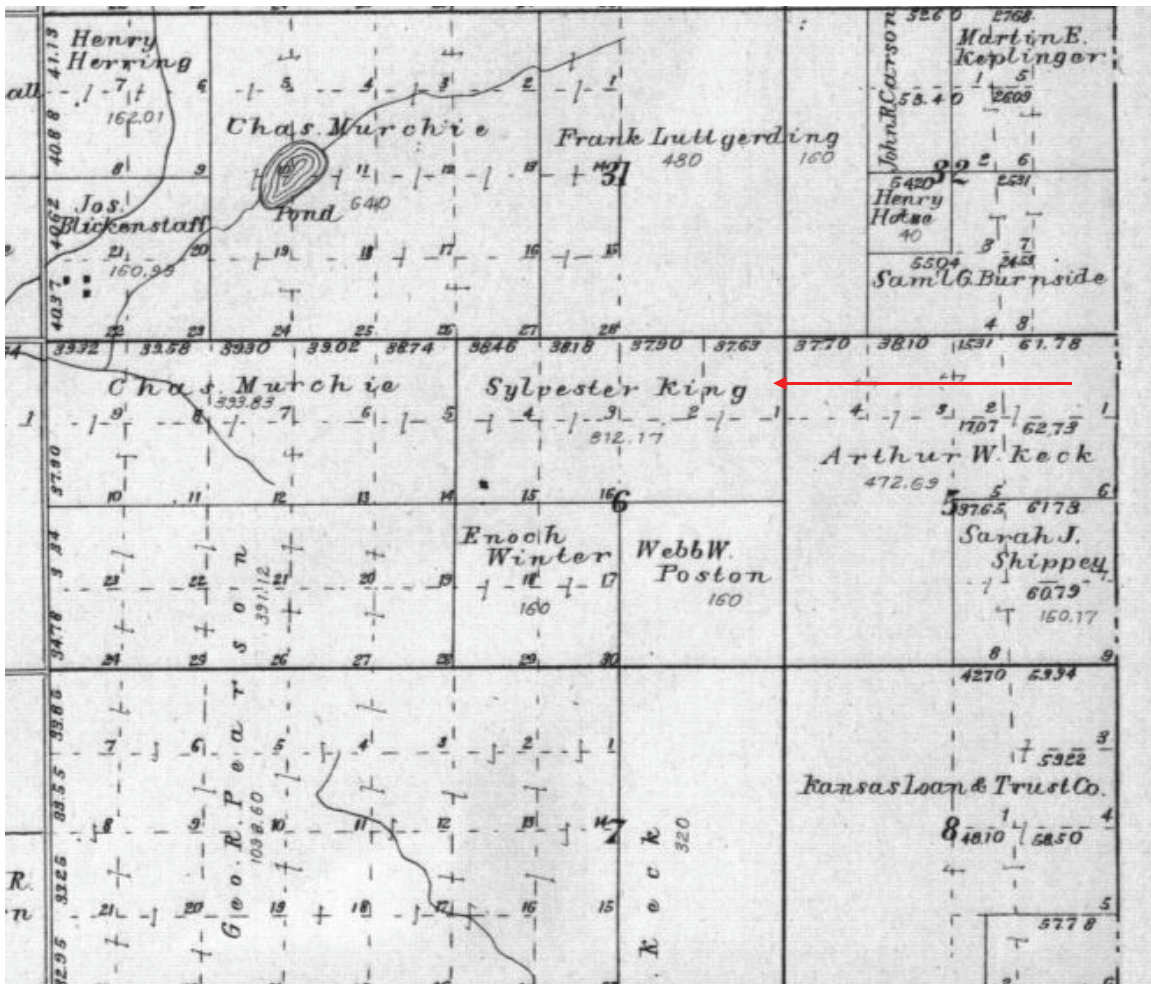
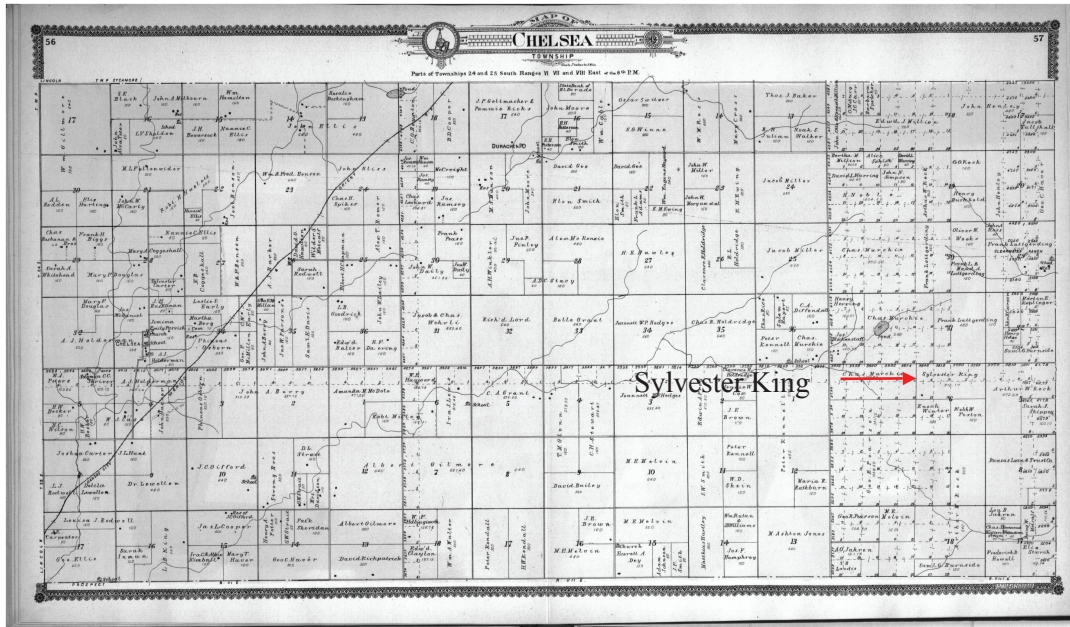

# Children of John Wesley & Pleasant (Wright) King

**Jesse King** b: 1842 OH; d: 1863 Montgomery County, OH

**Aaron Wright King** b: 08 Oct 1844 Twin Township, Darke Co, OH  
d: 30 Jun 1911 Huntsville, Reno County, KS  
m. Frances Amelia Knappe, 02 Jan 1868 Noble County, IN  
b: 04 Apr 1848 Branchville, Sussex County, IN  
d: 29 May 1937 Huntsville, Reno County, KS

**John Watson King** b: 17 Jun 1851 Darke Co., Ohio ; d: 04 Apr 1943 Rosalia, KS  
m. Eudora Frances Alexander, 12 Jan 1873 Potawatamie County, KS; b: 10 Jun 1857 Potawatamie County, KS  
d: 05 Oct 1929 Rosalia, KS

**Sylvester W. King** b: 03 Sep 1853 Montgomery County, OH  
d: 11 Nov 1932 Keene, Johnson County TX  
m. #1) Jennie E. Stonecipher, 14 Nov 1867 Jefferson County, OH  
m. #2) Ellen Elizabeth Boyer, 1873; b: 25 Feb 1853 Jefferson County, PA; d: 08 Feb 1898 Rosalia, Butler, KS  
m. #3) Edith Eva Wilson Carter, 16 Oct 1899 Butler, Douglas County, KS; b: 15 Nov 1877; d: 30 Dec 1950

**Wesley Marion King** b: 28 Mar 1856 Pymont, Montgomery County, Ohio  
d: 06 Nov 1917 Rosalia, Butler, KS  
m. Phebe Ann Boyer, 08 Jan 1877 Council Grove, KS  
b: 03 Jun 1855 Brookville, Jefferson, Pennsylvania  
d: 28 Sep 1946 Rosalia, Butler, KS

**Rufus Cornelius King** b: 09 Jan 1859 Montgomery County, OH  
d: 09 Aug 1893 Wheaton, Potawatamie County, KS  
m. Aurelia White Johnson, 31 Aug 1880 Potawatamie County, KS  
b: 27 Jul 1858 Yorktown, NY  
d: 23 Dec 1884 Wheaton, Potawatamie County, KS  
m. #2 Elta May Schrontz, 24 Sep 1885 Seneca, KS  
b: 14 May 1867 Momence, IL  
d: 29 Aug 1914 Wheaton, Potawatamie County, KS

**Joseph Perry King** b: 07 May 1865 in Indiana; d: 28 May 1929 in Galena, KS  
m. Anna McSparrin, 30 Nov 1887 Sycamore Township, Kansas  
b: 01 Oct 1866; d: 09 Jun 1904 Goltry, OK  
m. #2 Ruth Meyers  
m. #3 May Austin Lewis, 29 Aug 1923  
b: 11 Feb 1878 in Mound City, KS; d: 03 Feb 1965 Blue Mound, KS

## Children of Aaron and Ruth Wright

Pleasant Wright	b: April 24, 1822, Warren County, OH; d: January 16, 1872 Wheaton, Polawatomie County, Ks; m. John Wesley King b: 1818, OH; m: February 28, 1839, Dayton, Montgomery County, OH; d: 1864, Montgomery County, OH
Sarah Wright	b: July 21, 1824, Warren County, OH; March 23, 1904
Ruth Maxwell Wright	b: July 21, 1824; d: January 24, 1856 m. ? Wysong
Rachel Wright	b: August 11, 1826, Ohio; d: January 2, 1872 m. ? Ballard
Thomas Wright	b: February 16, 1828; d: April 8, 1828
Aaron Hackel Wright	b: March 16, 1829, Ohio; d: November 15, 1879 m. Hannah Aten b: 1831
Jesse Jones Wright	b: April 27, 1831, Perry, Montgomery Co., OH; d: January 16, 1899
John Snell Wright	b: April 10, 1833, Perry, Montgomery Co, Oh; d: March 27, 1857
Elizabeth Rodes Wright	b: January 19, 1835, Perry, Montgomery Co, OH; d: May 29, 1855
Joseph Reader Wright	b: February 12, 1837, Perry, Montgomery Co, OH; d: 1887

## Children of Aaron and Mary Wright

Cornelius Morford Wright	b: May 13, 1843, Perry, Montgomery County, OH
Mary Margaret Wright	b: November 24, 1846 , Perry, Montgomery County, OH m. Albert ?



## Children of George and Hannah Wright

<b>Aaron Wright</b>	b: July 21, 1798, Chenango County, NY; d: May 20, 1879, Perry, Montgomery, Ohio; m. Ruth G. Hacket b: November 27, 1806; m: April 21, 1821, Warren County, OH; d: May 23, 1839, Montgomery Co, Ohio; m.#2) Mary Morford b: September 27, 1804; m: September 17, 1840;d: August 10, 1884
<b>Betsey E Wright</b>	b: November 3, 1796, Chenango Bridge, Broome, New York; d: February 24, 1830
<b>Philander Wright</b>	b: November 1, 1807, Gorham, Ontatio, New York; d: June 15, 1855, Vigo, Indiana
<b>Laura Ann Wright</b>	b: 1813; d: August 23, 1831, Clinton, Vermillion, Indiana

## Children of Jairus and Naomi (Ward) Handy

<b>Samuel Handy</b>	b: June 18, 1756 in Guilford, New Haven, Connecticut d: December 1, 1838, West Bloomfield, Ontario, New York; m. Sarah Hull b: 1757; m: March 13, 1775, Guilford, New Haven, Connecticut d: 1833
<b>Naomy Handy</b>	b: March 26, 1758
<b>William Handy</b>	b: March 31, 1760, Guilford, New Haven, Connecticut
<b>Deborah Handy</b>	b: August 16, 1762, Guilford, New Haven, Connecticut
<b>Hannah Handy</b>	b: July 30, 1764, Guilford, New Haven, Connecticut d: August 9, 1764, Guilford, New Haven, Connecticut
<b>John Handy</b>	b: April 27, 1770, Guilford, New Haven, Connecticut d: April 15, 1773, Guilford, New Haven, Connecticut
<b>Joy Handy</b>	b: January 24, 1772, Guilford, New Haven, Connecticut
<b>John Handy</b>	b: August 29, 1774, Guilford, New Haven, Connecticut
<b>Hannah Handy</b>	b: May 18, 1777, Guilford, New Haven, Connecticut d: November 1, 1827, Vermillion, Vermillion, Indiana m. George Wright b: March 16, 1774, Gorham, Ontario, New York; m: 1787, Gorham, Ontario, New York; d: July 10, 1839, Clinton, Vermillion Illinois

## Children of Richard and Anna Handy

<b>Jairus Handy</b>	b: July 27, 1734, Guilford, New Haven, Connecticut; d: March 14, 1794, Granville, Hamden, Massachusetts; m. Naomi Ward b: January 1, 1736/37, Killingsworth, Middlesex, Connecticut; d: October 23, 1821
<b>Rufus Handy</b>	b: August 6, 1736, Guilford, New Haven, Connecticut ; m. Molly Ward
<b>Benjamin Handy</b>	b: November 12, 1738, Guilford, New Haven, Connecticut; m. Priscilla Kirkland
<b>Anna Handy</b>	b: March 6, 1740/41, Guilford, New Haven, Connecticut, m. Elnathan Parmelee
<b>Rhoda Handy</b>	b: July 20, 1743, Guilford, New Haven, Connecticut; m.? Cogsdell
<b>Patience Handy</b>	b: July 30, 1745, Guilford, New Haven, Connecticut
<b>Daniel Parmelee Handy</b>	b: February 6, 1747/48, Guilford, New Haven, Connecticut; m. Ruth Leete
<b>Sarah Handy</b>	b: March 20, 1749/50, Guilford, New Haven, Connecticut; d: February 28, 1849
<b>Jonathan Handy</b>	d: January 27, 1788; m. Mehitabel Vaill
<b>Mary Handy</b>	b: 1753, Guilford, New Haven, Connecticut; m. Pitman Collins

Richard Handy was born in Ireland, d. January 23, 1759, Guilford, New Haven, Connecticut; m. Anna Parmelee, January 16, 1733.34, Guilford, New Haven, Connecticut; she was born April 14, 1717, Guilford, New Haven, Connecticut; d. April 26, 1803, Guilford, New Haven, Connecticut. She was the daughter of Daniel Parmelee and Anna Rossiter Parmelee.

Daniel Parmelee b. June 28, 1691, Guilford, New Haven, Connecticut; d. May 14, 1773, Guilford, New Haven, Connecticut; m. April 26, 1716, Guilford, New Haven, Connecticut; wid. Anna (Ward) Rossiter, b. 1692; d. June 1, 1764, Guilford, New Haven, Connecticut.

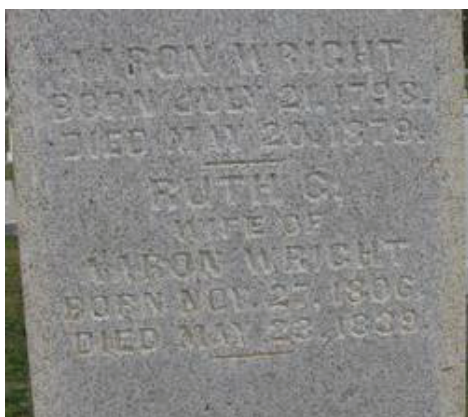

### **Aaron Wright**

**Birth:** Jul. 21, 1798, Chenango Co.  
New York, USA

**Death:** May 20, 1879, Montgomery Col  
Ohio, USA

**Son of George Wright & Anna Handy Wright.**

**First marriage was to Ruth Hackett in 1821/1822. They had 10 children:**

**Pleasant, Sarah and Ruth (twins), Rachel, Thomas, Aaron Hackett, Jesse, John, Elizabeth, and Joseph.**

**After Ruth died in 1839, Aaron married Mary Morford in 1840. They had two children:**

**Cornelius M. Wright b.1843, and Mary Ann Wright b. 1847-48.**

### **Burial:**

**Pymont Cemetery, Pymont  
Montgomery County, Ohio, USA**

**Created by: Lynda S. Wise**

**Record added: Mar 16, 2004**

**Find A Grave Memorial# 8517790**

### **Ruth E. Hackett Wright**

**Birth:** Nov. 27, 1806, Warren Co.  
Ohio, USA

**Death:** May 23, 1839, Montgomery Co.  
Ohio, USA

**Daughter of Aaron Hackett & Ruth Maxwell Hackett. Wife of Aaron Wright.**

**Children are:**

**Pleasant b.1822, Sarah and Ruth Maxwell b.1824, Rachel b.1826, Thomas b.1828, Aaron Hackett b.1829, Jesse b.1831, John b.1833, Elizabeth b.1835, and Joseph b.1837.**

### **Burial:**

**Pymont Cemetery, Pymont  
Montgomery County, Ohio, USA**

**Created by: Lynda S. Wise**

**Record added: Mar 16, 2004**

**Find A Grave Memorial# 8517842**

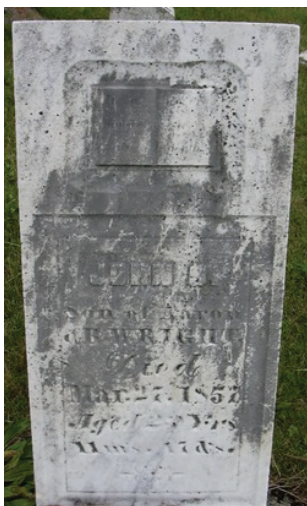

**John Snell Wright**

**Birth:** Apr. 10, 1833, Montgomery County  
Ohio, USA

**Death:** Mar. 27, 1857, USA

**Son of Aaron and Ruth E. Hackett Wright.**  
**He was 23 yrs 11 mo 17 days. Sisters:**  
**Pleasant, Sarah T., Ruth Maxwell(Sarah**  
**and Ruth are twins), Rachel, and Elizabeth.**  
**Brothers: Thomas, Aaron Hackett,**  
**Jesse Jones, and Joseph Reader Wright.**

**Burial:**

**Pyrmont Cemetery, Pyrmont**  
**Montgomery County**  
**Ohio, USA**



**Joseph R Wright**

**Death:** Jun. 19, 1882

**Inscription:**

**Jos. R. Wright**  
**Orderly Sergt. Co. 1 12th Regt.**  
**Ohio Infantry**  
**Died June 19, 1882, Aged 45y 4m 7d**  
**Wounded at Winchester Va. Sept 19,**  
**1864. Served through the war and**  
**died for his country.**

**Burial:**

**Pyrmont Cemetery, Pyrmont**  
**Montgomery County, Ohio, USA**  
**Created by: craignet**  
**Record added: Aug 23, 2008**  
**Find A Grave Memorial# 29260020**



**Ruth "Ann" Maxwell Wright Wysong**

**Birth: Jul. 21, 1824, Warren County, Ohio, USA**

**Death: Jan. 25, 1856, Montgomery County, Ohio, USA**

**Daughter of Aaron and Ruth G. (Hackett) Wright.**

**Wife of Harrison Wysong, they married March 14, 1847.**

**They had 5 children:**

**Margaret, Mary, Charles, Aaron, and Levi.**

**She is buried with her parents and brother.**

**Burial:**

**Pymont Cemetery, Pymont, Montgomery County, Ohio, USA**

**Created by: Lynda S. Wise**

**Record added: Feb 12, 2004**

**Find A Grave Memorial# 8381324**



## Children of George & Sarah (Moore) Boyer

<b>Sarah Boyer</b>	b: January 27, 1827, Harmony, Butler, Pennsylvania; d: August 29, 1880, Elkhart Co., Indiana; m: Samuel Holderman b: 1819; d: 1899
<b>Diana Boyer</b>	b: April 15, 1832, New York; d: March 6, 1918, Reynoldsville, Jefferson, Pennsylvania; m: Solomon Dickey m: 1865, Pennsylvania; b: 1830, Greensfels, Bedford, Pennsylvania; d: November 13, 1887, Pennsylvania
<b>Jacob Boyer</b>	b: September 7, 1837, Centre Co., Pennsylvania; d: December 31, 1924, Reynoldsville, Jefferson, Pennsylvania
<b>Rachel Boyer</b>	b: 1839, Centre Co., Pennsylvania; d: January 28, 1872
<b>Samuel K. Boyer</b>	b: March 13, 1841, Reynoldsville, Jefferson, Pennsylvania; d: October 27, 1913, Reynoldsville, Jefferson, Pennsylvania
<b>Elias Boyer</b>	b: 1844

## Children of George & Anne (Scott) Boyer

<b>George W. Boyer</b>	b: September 28, 1850, Brookville, Jefferson, Pennsylvania d: November 20, 1920, Wichita, Sedgwick, Kansas m: Nellie Irene Allen m: October 3, 1900 in Meno, Oklahoma; b: July 9, 1882, Ozark, Anderson, Kansas; d: May 21, 1928, Oklahoma City, Oklahoma
<b>Ellen Elizabeth Boyer</b>	b: February 25, 1853, Jefferson County, Pennsylvania; d: February 8, 1898, Rosalia, Butler, Kansas; m: Sylvester W. King m: 1873; b: September 3, 1853, Montgomery County, Ohio; d: November 11, 1932, Keene, Johnson County, Texas
<b>Phebe Ann Boyer</b>	b: June 3, 1855, Brookville, Jefferson, Pennsylvania; d: September 28, 1946, Rosalia, Butler, Kansas; m: Wesley Marion King m: January 8, 1877, Council Grove, Kansas; b: March 28, 1856, Pyrmont, Montgomery County, Ohio; d: November 6, 1917, Rosalia, Butler, KS

## Children of Abraham & Hannah Boyer

John Boyer	b: March 4, 1808, Pennsylvania; d: 1885, Firth, Gage Co., Nebraska; m: Elizabeth Shunk m: November 6, 1834, Aaronsburg, Centre Co., Pennsylvania; b: 1818, Pennsylvania; d: 1860, Jefferson Co., Pennsylvania
Leonard Boyer	b: 1809
George Boyer	b: August 28, 1810, Hanover, Dauphin, Pennsylvania; d: July 22, 1876, Stonycreek, Somerset, Pennsylvania m: #1) Sarah Moore Bef. 1827 in Harmony, Butler Co., Pennsylvania; b: 1814, Pennsylvania; d: January 24, 1848, Brookville, Jeffeston Co., Pennsylvania; m: #2) Anne Scott January 1, 1850, Washington Twp, Jefferson Co., Pennsylvania; b: February 17, 1819 in Donagal, Ireland d: August 31, 1894, Goltry, Alfalfa, Oklahoma
David Boyer	b: 1811
Jacob Boyer	b: 1813
Peter Boyer	b: 1815
Samuel Boyer	b: September 1816, Bedford Co., Pennsylvania; d: November 26, 1904, Kearney, Buffalo, Nebraska m: Elizabeth Troyer b: 1820; d: 1859
Henry Boyer	b: 1821, Newberrytown, York Co., Pennsylvania; d: 1881, Seville, Gratiot Co., Michigan; m: Mary M Clark m: Abt. 1842; b: 1821; d: 1881

## Descendants of Peter & Elizabeth Bauer (Boyer)

Abraham Boyer	b: May 14, 1773, Plainfield Reformed Church, Northampton, Pennsylvania; d: 1845, Harrisburg, Dauphin, Pennsylvania; m: Hannah ? d: Unknown
Leonhardt Boyer	
William Boyer	b: 1775



**George Boyer**

**Sarah  
wife of George Boyer**







**Abraham and Phoebe Boyer**

**Abraham Boyer's grandfather was brother to George Boyer. His father was John Boyer. John was born in Pennsylvania and lived in Firth, Gage Co., Nebraska. Abraham was born in Pennsylvania and lived in Gray Harbor, Washington.**

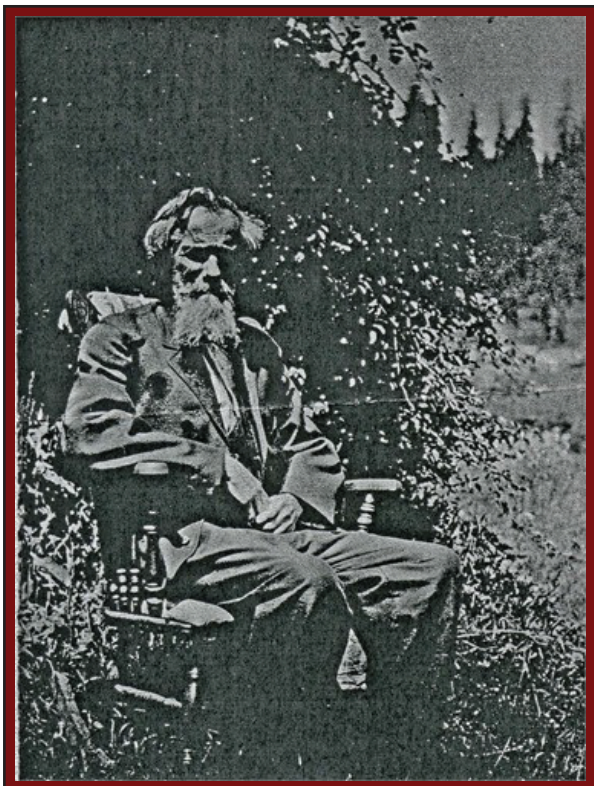

**George Boyer**

b: 1818 PA  
d: 22 July 1876, IO  
m: 2 Jan 1850

**George W. Boyer**

b: 24 Sept 1850  
d: 4 ? 1920 KS.  
30 Oct 1900

**Anne Scott**

b: 17 Feb 1819 Ireland  
d: 31 Aug 1894, OK.

**James A. Boyer**

b: 19 July 1904  
d: 7 May 1979  
m: 2 May 1929, Oklahoma

**Cornelius J. Allen**

b: 15 Mar 1852  
d: 9 Sept 1912  
m: 7 Oct 1881, KS

**Nellie Allen**

b: 9 July 1882, KS  
d: Apr 1928, OK

**Lizzie Wallace**

b: 25 Nov 1884, N.J.  
d: 30 Nov 1919, OK

**Boyer Children**

Etta May  
Betty Lou Mildred  
Mary Edith  
Charles James  
Barbara Irene  
Dorothy Jean  
Laura Ann  
Verna Christine  
Virginia Lee  
Florence Marie

**Martin Snyder**

**Charles E. Snyder**

b: 17 Mar 1881 OK  
d: 24 Sept 1946 KS  
m: 28 July 1912, KS

**Nellie I. Snyder**

b: 11 Feb 1915  
d: 12 Jan 1967

**Andrew Petrow**

b: 10 Jan 1852, PA  
d: 22 Dec. 1921 KS  
m: 10 Feb 1884, KS

**Mary E. Petrow**

b: 29 Dec 1885, KS  
d: 19 Nov 1920, KS

**Barbara C. Fetrow**

b: 21 May 1861 PA  
d: 27 Mar 1908



COPIED FROM THE BOYER FAMILY BIBLE

Anne Scott Boyer-born February 17, 1819 in Ireland.

Died August 31, 1894

Married; John S. Patterson January 1, 1833

Married; George Boyer January 1, 1850

George W. Boyer- Born September 23, 1850.

Died November -- 1920

George W. Boyer fought in the Indian war with  
General Custer Prior to Custers last stand

Ellen Elizabeth Boyer born February 25, 1853.

Died February 3, 1898.

Phebe Anne Boyer-Born June 3, 1855

Died September 23, 1948

Married Wesley Marion King

Wesley Marion King-Born March 28, 1856 in Ohio

Died November, 1917, Buried at Rosalia, Kansas

Mary Scott-Born \_\_\_\_\_?

Died March 9, 1881

Andrew Scott-Born \_\_\_\_\_?

Died March 16, 1865.

Belle Patterson McSparrin-Born \_\_\_\_\_?

Died 1922 at Goltry, Oklahoma.

Stella \_ . \_\_\_\_\_ Born:

Died:

Stella is a daughter of Phebe Anne King.



4	George Edward King	b. Sept. 9, 1892	d. Dec. 1, 1911
4	Forest E. King	b. Nov. 11, 1895	d. Feb. 6, 1897
4	Avis Effie King	b. Sept. 22, 1894	d. Aug. 10, 1969
	m. Walter Black		Cherokee Okla.
4	Ernest Ray King	b. Oct. 22, 1900	Eureka Kans. d. June 1
	m. Elsie -----	of Cologn Germany	
5	Mary Louise King	b. 1927	

This was copied from the Boyer family Bible

Anne Scott was born February 17, 1819 in Ireland and married John S. Patterson Jan. 1, 1838 He died. She was married to George Boyer Jan. 1, 1850.

50 George W. Boyer born Sept. 28, 1850 died Nov. 1920  
 Ellen Elizabeth Boyer born February, 25, 1853 died February 8, 1898  
 Phebe Anne Boyer born June 3, 1855 died September 28, 1946

Anne Scott Boyer died August 31, 1894

Mary Scott died March 9, 1851

Andrew Scott died March 16, 1865

Belle Patterson Mc Sparrin born-----died --- 1922 Goltry Okla.  
 buried in Good Hope Cemetary.



State of Kansas, )  
COUNTY OF MORRIS. )  
and Office of the Probate Judge of said County.

Be it Remembered, That on the 6<sup>th</sup> day of Jan. A. D. 1877, there was issued from the office of said Probate Judge, a Marriage License of which the following is a true copy:

## Marriage License

Morris County, State of Kansas.

Jan 6<sup>th</sup> 1877

TO ANY PERSON AUTHORIZED BY LAW TO PERFORM THE MARRIAGE CEREMONY, GREETING:

You are hereby authorized to join in Marriage Wesley Marion King of Morris County, aged 22 years, and Phebe Boyer of Morris County, aged 22 years; and of this License you will make due return to my office within thirty days.

Seal of L. Amshy Probate Judge.

And which said Marriage License was afterwards, to wit, on the 11<sup>th</sup> day of January A. D. 1877, returned to said Probate Judge, with the following certificate endorsed thereon, to wit:

STATE OF KANSAS, }  
COUNTY OF MORRIS. } ss.

I, L. Amshy, Minister of gospel do hereby certify, that in accordance with the authorization of the within License, I did, on the 11<sup>th</sup> day of January A. D. 1877, at Valley Township, in said County, join and unite in Marriage the within named Wesley Marion King and Phebe Boyer

WITNESS my hand and seal the day and year above written.

WITNESS:

L. Amshy  
Probate Judge.

Marriage Certificate for Wesley Marion King and Phebe Ann Boyer  
(sister to Ellen Elizabeth Boyer)





**Phebe (Boyer) King**

### **Descendants of Wesley King and Phebe Ann Boyer**

**Phebe Ann Boyer** b: 03 Jun 1855 Brookville, Jefferson, Pennsylvania  
 d: 28 Sep 1946 Rosalia, Butler, KS; m: Wesley Marion King;  
 b: 28 Mar 1856 Pyrmont, Montgomery County, Ohio;  
 m: 08 Jan 1877 Council Grove, KS; d: 06 Nov 1917 Rosalia,  
 Butler, KS

- 2 John W King b: 1877 Lone Tree, Pottawatomie, KS
- 2 Alfred Roy King b: 1878 Lone Tree, Pottawatomie, KS ; m: Minnie  
 Anderson b: 1886 KS; m: 1914
- 3 Helen King b: 1918 KS
- 3 Carleen J King b: 1921 KS
- 3 A Ruth King b: 1917 KS
- 2 Wesley M King b: 30 Oct 1880 Kansas; d: 09 Feb 1967 in Cassoday,  
 Butler, Kansas; m: Flora b: 19 Jun 1880; d: 24 Jul 1967  
 Cassoday, Butler, KS
- 2 William P King b: 1884 KS
- 2 Ida May King b: 1886 KS
- 2 Hanna Meryl King b: Dec 1887 in KS

**Family of Wesley M. King and Phebe Boyer, cont.**

- 2 Ella King b: Oct 1889 Kansas; m: Carey Lee Davis b: 13 Jul 1891 Wichita, Kansas; d: 04 Feb 1953 Wichita, Kansas**
  - 3 Marian Davis b: 1919 Wichita, Sedgwick, Kansas**
  - 3 Juanita Davis b: 1923 Wichita, Sedgwick, Kansas**
- 2 George Edward King b: Sep 1892 Kansas**
- 2 Avis Effa King b: Sep 1894 Kansas**
- 2 Eva King b: 1895 in Kansas**
- 2 Ernest King b 1896**



## HOME, SWEET HOME: GUILFORD, CONN.

### GUILFORD: An overview and short history

Only a few years after the Pilgrims settled in the Bay Colony, the Rev. Henry Whitfield and his followers left London to establish new lives in Connecticut. Listed as a passenger on the *St. John* as it set sail May 20, 1639, under the command of Capt. Richard Russell, was "John Parmelin," the Parmelee family's 55-year-old patriarch, who was on his way to join his son, John Jr., who had sailed to America four years before aboard the *Elizabeth and Ann*.

(No members of either man's family are listed on the passenger lists although the wives and children of other men are.)

Before that first ship of the three-vessel Whitfield fleet arrived at New Haven in early July, the men aboard pledged their lives and futures toward the good of the entire party by signing the Plantation Covenant. John Sr.'s name -- though not his signature -- appears on the document dated June 1, 1639.

The Whitfield party -- and the reunited Parmelees -- stayed only a few weeks in New Haven before setting out with their dogs, cattle and furniture to establish a plantation to the east at Manunkatuck that September. The newcomers made their initial land purchase from a sachem squaw, Shaumpishuh, with the Pequots consenting on Sept. 29/Oct. 9, 1639. Land from the Ruttawoo [East River] to Agicomook [Stone Creek] was signed over to the Englishmen for a wagonload of trinkets:

12 coats  
12 hatchets  
12 hoes  
12 knives and an equal number of spoons  
12 fathoms of wampum  
12 pairs of shoes and pairs of stockings  
2 English coats  
12 glasses  
12 hats  
4 kettles  
and 12 porringers

The deed remained in the hands of the planters until they formed a church and decided how to divide the land. The planters laid out their home lots, parceling out land long ago cleared by Native Americans for their cornfields. Allotments were made in accordance with wealth: Every 100 pounds of their estate brought the family five acres of upland and six of salt meadow. No family was allowed more than 500 pounds' equivalence nor less than 50 pounds'. After additional purchases were made in 1641, '45, '63 and '86, the settlement comprised more than 53,000 acres, including today's town of Madison [East Guilford].

The original is in the New Haven Probate Records The handwriting reads, "Know all men by these presents, I John Parmely of Newhaven being very sicke in body but prfect in minde, doe Institute and ordaine this my last will and Testament in manner and forme following I doe give and bequeathe to my beloued wife Elizabeth Parmely my house-lott and all my whole Estate for her to enjoy and possesse without molestation during the whole time of her life. "And after her decease I doe give and bequeath half of my house and lott to my sonne, John Parmile of Guilford, the other half, one quarter to my Grandchild Nathaniel Parmile, the sonne of John Parmile of Guilford. And the other quarter part I give to my wife to dispose to her sonne, Stephen [Bradley], if she see cause and for those goods which shall be left at the dease my will is that my daughter Hannah Johnson the wife of John Johnson of Newhaven, and her dauter Ellen Allan ye wife of John Allen of Newhaven, should have ye greater part equally divided betwixt them and what doth remain I doe leave to her discretion to dispose as she pleaseth. " There is no mention of his daughter Mary, who married Dennis Crampton. Neither John's signature nor his mark appear on the document.

THE *PARMELEE* FAMILY HOMEPAGE /  
THE WILL OF JOHN JR. (1612-1687/88)

The will of John Parmelee Jr. of Guilford, Conn., dated Dec. 20, 1684, disposed of property inventoried on Feb. 8, 1687/88, at 259 pounds, 4 shillings and is signed with his mark. It appears below on two pages. [Click here to download a full-size copy of Page One](#) — of Page Two.



After leaving his widow 20 pounds, he divided his home lot between sons John and Joshua; gave his land in Nut Plains, an area just north of the central village, and several other parcels to John; and gave Joshua the land in Nut Plains that he had purchased from John Goodrich. He gave sons Caleb and Isaac 5 pounds each; daughter Hannah 2 pounds; son Stephen 7 pounds, and his other children — John, Priscilla and Joel 10 pounds each. He also designated that his youngest sons would receive land on the Great Plain when they reached 21, his daughter, when she reached 18. His oldest child, Nathaniel, preceded him in death.

The Parmelee Family Magazine — Name index — Source index — Tables of contents  
Other departments: Memorial Park — The Nursery — Announcements — Queries  
Your Host — Links to Web sites

Quoted from the website "The Family Parmelee", After leaving his widow 20 pounds, he divided his home lot between sons John and Joshua; gave his land in Nut Plains, an area just north of the central village, and several other parcels to John; and gave Joshua the land in Nut Plains that he had purchased from John Goodrich. He gave sons Caleb and Isaac 5 pounds each; daughter Hannah 2 pounds; son Stephen 7 pounds, and his other children -Job, Priscilla and Joel 10 pounds each. He also designated that his youngest sons would receive land on the Great Plain when they reached 21, his daughter, when she reached 18. His oldest child, Nathaniel, preceded him in death.

This is a copy of original letter written to my grandmother, Clara BOYER  
Bond Postal date is 30 APR 1973 with a 8cent postage stamp on envelope.  
Both property of April Davis  
El Dorado Kansas  
April 27, 1973

Dear Clara

The change of name looks to me as tho' you have remarried. Congratillatons and best wishes. I don't know how much good this story will do you because there is so little of it I could prove. Most of it came by way of mouth from grandma Phebe King, aunts, uncles and cousins. Any way the is the way I have put it together.

Anne Scott was born in Ireland on Feb. 17, 1819. She married John S. Patterson Jan 1, 1838. Belle or 'Isabella' was born about 1842 in Philadelphia, Penn. One winter John Patterson was out of work and walked the streets in snow & cold looking for work till he died of exposure, probably pneumonia. Anne's mother, Mary Scott died March 16, 1851 and her father Andrew Scott died March 16, 1865. I do not know what year they came to America.

Anne married George Boyer January 1, 1850. George W. Boyer was born to Anne Patterson Boyer and George Boyer on September 28, 1850, and died November 20, 1920 at the St. Francis Hospital in Wichita, Kansas.

Ellen Elizabeth Boyer was born Feb. 25, 1853 died Feb. 8, 1898. Phoebe Anne Boyer (my grandmother) was born June 3, 1855 died 1946.

George Boyer Sr. was recruited for army duty during the Civil War. He carried dead and wounded from the battle field, and suffered the rest of his life from overwork and exposure. Grandma Phebe always remembered hearing the cannons boom, when she was a little girl in Philadelphia. George and Anne Boyer must have left Philadelphia with their 4 children at the close of the war. I can't find where or when the Mc Sparrins came into the story, but it must have been at or before this time. I remember Grandma Phoebe saying something about Ohio, but they must not have been there long, for Anna Mc Sparrin was born in Indiana in 1866. Therefore I believe Belle Patterson and Will Mc Sparrin were married in Philadelphia not later than 1865 maybe earlier. I fell sure the Boyers and Mc Sparrins came west together. It appears they fallowed what later became highway 70 across the country. I have nothing yet to prove it but I believe they became acquainted with the Kings in Illinois.

The Boyers came to Pottawatami County Kansas from Effingham Illinois in 1866 or soon after and bought a farm 5 miles from Wheaton Kansas. Geo. Boyers health was very poor and Wesley Marion and Sylvester King both worked for him. The Kings cane to Kansas in 1872. In late 1873 Sylvester King and Ellen Boyer were married and the same year bought the Boyer farm. We think Geo. Boyer died there in 1873 or 4. Then Sylvester King sold the farm to Rufus King, a brother, and about 1886 came to Butler county Kansas.

It is thought the Mc Sparrins came to Butler county about 1880, or maybe sooner right after Geo. Boyer died, because it is known that Anne Boyer made her home with them, and that the Mc Sparrins owned a half section of land 2 miles south of Cassaday Kansas, in Sycamore township in 1885. This is where Anna Mc Sparrin and Joseph King were married by Reverend Mills on Nov. 30, 1887. When the Kings John, Sylvester, Wesley and Joseph came to Butler county in 1886 they settled near the McSparrins. Since Belle was half sister to Ellen Boyer King and Phebe Anne King, this probably had some thing to do with their coming to Butler county.

We know the Kings, Boyers and Mc Sparrins were neighbors in Pottowatami county, because Joseph and Anna played together and studied together when they were children. Cousin Jesse King remembers his grandmother Belle McSparrin talking about Joe and Anna sitting on the stair steps to study. That would have been after Joes mother died in 1873. Jesse's grandma Belle called Jesse 'Little Joe' because he looked so much like his father Joseph, when he was small.

Anne Patterson Boyer made the run into Okla. 1893 at the opening of the Cherokee Strip with the Mc Sparrins driving a wagon part time, as William Mc Sparrin rode on ahead on horse back to find a good location. The old homestead is 2 ½ miles Southwest of Goltry. I remember visiting Willie and Goldie when they still lived on the farm. We visited them again after they moved to Goltry, and later drove down again, but nobody was home. A neighbor said they had taken Goldie to the hospital the nite before, but he didn't know where. In a short time we heard of Goldie's death, and a few months later Willie died. I think that must have been 1965 or 6. I heard from their daughter Dorothy once, but then she never answered my letter. I am having my pictures of the old house and of great grandmothers grave copied. If you would like, I will send you on of each. She was buried not more than 500 yds. Northwest of the house. I've been told there was no cemetery near when she died in 1894.

I have tried to find out more about your fathers years with General Custer, but everywhere I have run up against a blank wall. One might learn more by writing to the National Archives in Washington D.C. I haven't done that.

I think I have told about all I know about the Boyer family. I believe Billes children are all dead. I know for sure Willie and Mary are.

I do have some more about the families of Ellen and Phobe, but from your letter I take it you are more interested in past than present. Sorry I don't have more proof.

Sincerely  
Mrs Velma Knust  
425 West Ash  
Eldorado, Kansas  
67042

Note: I have not been able to locate the family Velma Knust, but did find her in the SS# death index. Still looking.